

PTVH NEWSLETTER N^o 46 JANUARY 2017

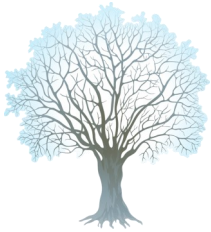

www.punnettstown.org



Here's wishing you all a very happy and healthy New Year, and the hope that 2017 will be a more settled year nationally.

Special points of interest:

- Beetle Drive
- Jumble Sale
- AGM
- Quiz
- Car Rally

THANK YOU

Pat Clark (who will be 80 next year) has resigned from the Parish Council as from May. She has been a Councillor for 15 years and feels that new, energetic blood should be given a go. If you want to know more about this stimulating and worthwhile activity, please phone **Pat** on ☎830227.

We would like to thank Pat for all the help she has given over the years to the Village Hall and village in general. She has been a "voice" for our end of the Parish and it would be great to have someone take her place and keep the voice going.

Thank you to everyone who supported our **Art/Craft Day** in October. The displays all looked very colourful and visitors enjoyed watching and participating in the crafts. We have had some very good feedback and we also made £255 which was a bonus as the day was really put on to show what we can do.

The **Bonfire and Fireworks** was also a good event and thank you to everyone who volunteered to help. For the first time we had an outside caterer who proved to be excellent and we raised over £1,500 which was brilliant.



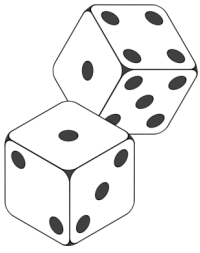

Our first event, by request, is a **Beetle Drive** on **Sunday 12th February 2:30—5 pm**. The entrance fee is £2.50 per person which includes a cream tea. If you don't know how to play just come along, find out and enjoy the fun. Open to all ages.



The **Spring Jumble Sale** is on **Saturday 4th March at 2 pm**. This is usually a good money raising event although the last one was

disappointing and it has come to our notice that some people are staying away saying we let the dealers in first. At our Spring and Autumn Jumble Sales we **never** let dealers in first, as that is not fair. Other organisations also run Jumble Sales from the Hall, and perhaps they let dealers in first which has given us a bad name. We hope our regular clientele will be reassured. Jumble can be brought to the coffee morning the day before or to the Hall on the morning of the Sale.



The **Quiz** is on **Friday 31st March** to start promptly at **7:30 pm**. There will be a Fish and Chip/Chicken/Sausage/Veggie Burger meal at £8 per person. Bring your own drink. Teams of up to 6. Please let Maggie have money and food order by **Tuesday 28th March** ☎830645. There will be a raffle: prizes gratefully received.

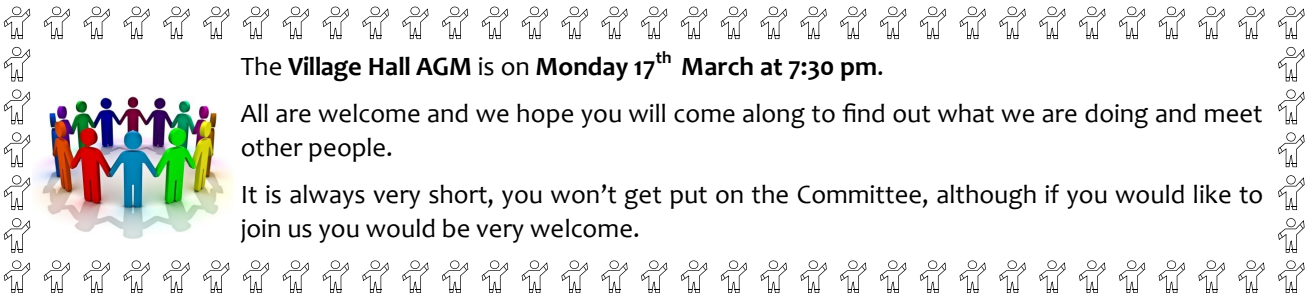

The **Village Hall AGM** is on **Monday 17th March at 7:30 pm**.



All are welcome and we hope you will come along to find out what we are doing and meet other people.

It is always very short, you won't get put on the Committee, although if you would like to join us you would be very welcome.



Car Rally 17th June: We always have a good selection of vehicles, a fun dog show and agility, but we need something else to run in conjunction with this for all the family to enjoy.

If you have any ideas please ring **Richard** ☎830645. For car information ring **John** ☎831653, for dogs **Douglas** ☎830776 or **Pam/Ken** ☎830222.

Coffee Mornings

Contacts



Coffee mornings are held every Friday (except Christmas Day) from 10:30 - 12:30 where you may expect coffee, cakes, books and interesting people to talk to.

Donations of books and puzzles are much appreciated.

Contact numbers for any help, suggestions, information, queries etc.

Richard /Maggie ☎830645

Craig/Sue ☎831661

Thank you for taking the time to read this Newsletter.

